

PROPOSED OFFICE CUM  
GODOWN IN P.NO. D-44  
S.NO. 813 Part  
BUS AND TRUCK TERMINAL  
AT MADHAVARAM,  
CHENGAI M.G.R. Dist.  
SCALE 1CM=100CM



SCHEDULE OF JOINERY

TYPE	WIDTH	HEIGHT	DESCRIPTION
RS	3048	2438	ROLLING SHUTTER
D	1000	2134	DOOR
DI	762	2134	DOOR
W	1219	1372	WINDOW
V	914	600	VENTILATOR
VI	3048	600	DO -

AREA STATEMENT

LAND AREA	111.02 M <sup>2</sup>
BUILTUP AREA	54.67 M <sup>2</sup>
COVERAGE	49.24 %
F.S.I.	0.49

COLOUR CODE REFERENCE

	PROPOSED WORK
	EXISTING ROAD
	PLOT BOUNDARY

*P. Mahaveer Chandel*  
SIGNATURE OF OWNER

*T. Castoury*  
T. CASTOURY, D.C.E., D.C.T. & C.S.,  
CIVIL ENGINEER,  
Licensed Surveyor No: 259,  
Corporation of Madras.  
No: 47, East Jones Road,  
SIGNATURE OF LICENSED SURVEYOR

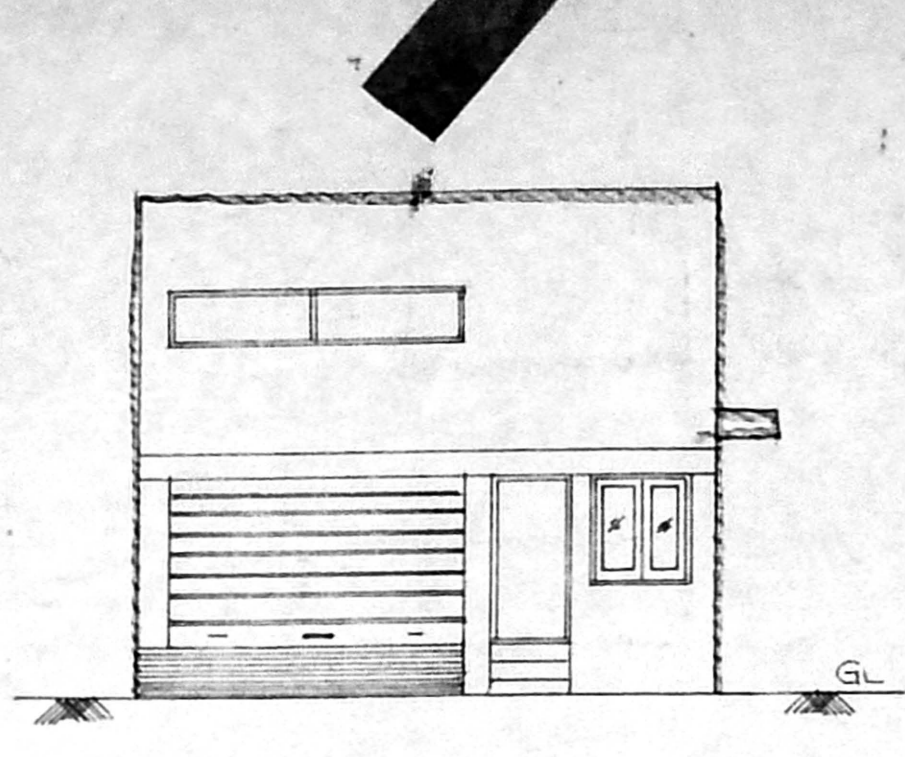

FRONT ELEVATION

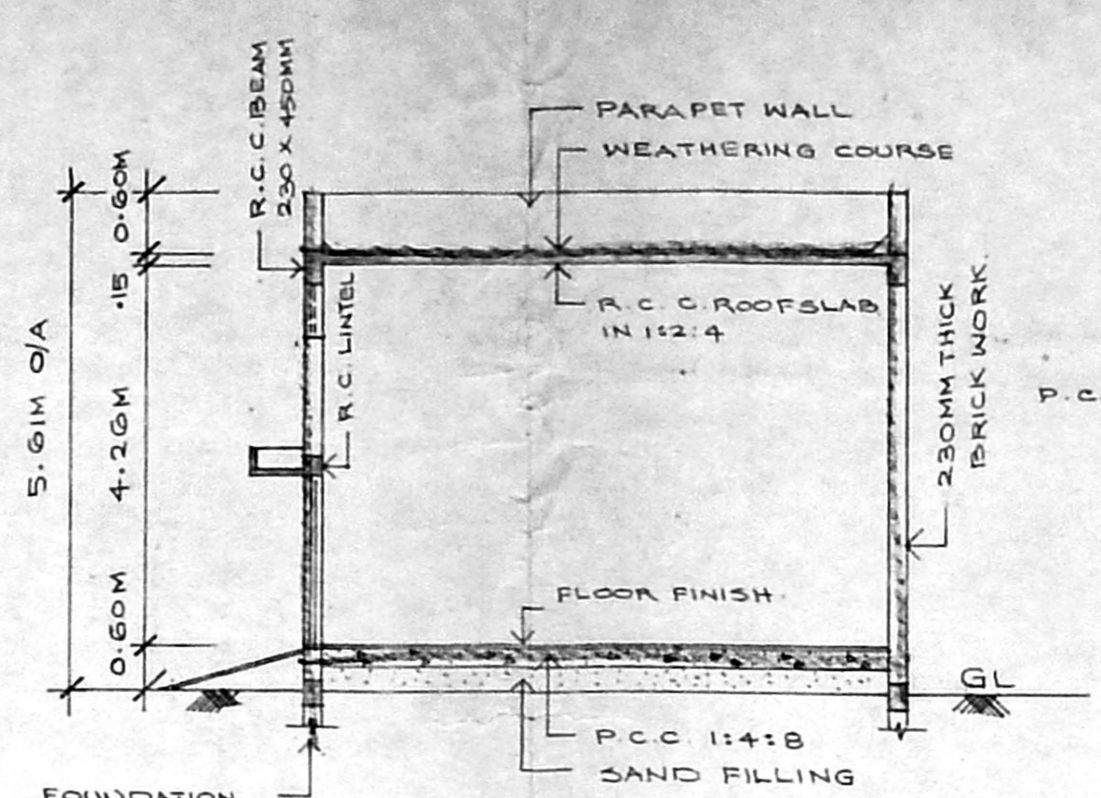

SECTION "B-B"

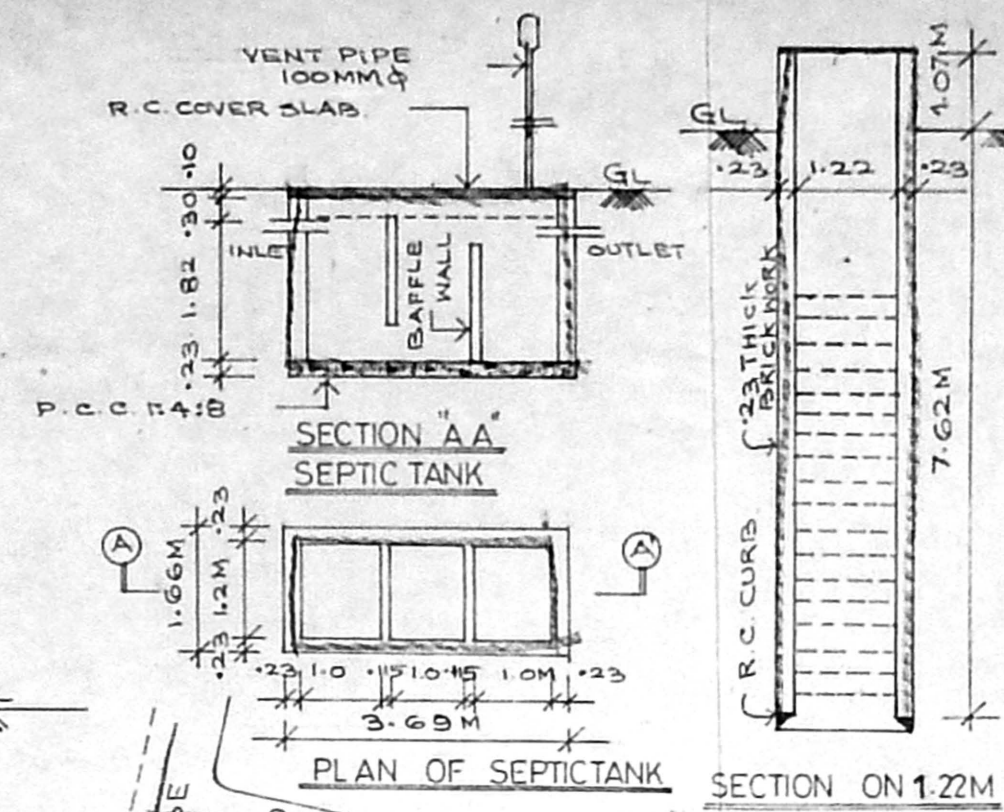

SECTION "A-A" SEPTIC TANK  
PLAN OF SEPTICTANK

SECTION ON 1.22M DIA WELL

Planning Permit No C/025843/12/98  
**APPROVED**  
SUBJECT TO THE CONDITIONS IN  
THIS OFFICE LETTER.  
No. G.L.C. 20773/98 Date 11/11/98  
FOR MEMBER SECRETARY  
CHENNAI METROPOLITAN  
DEVELOPMENT AUTHORITY  
CHENNAI-600 008

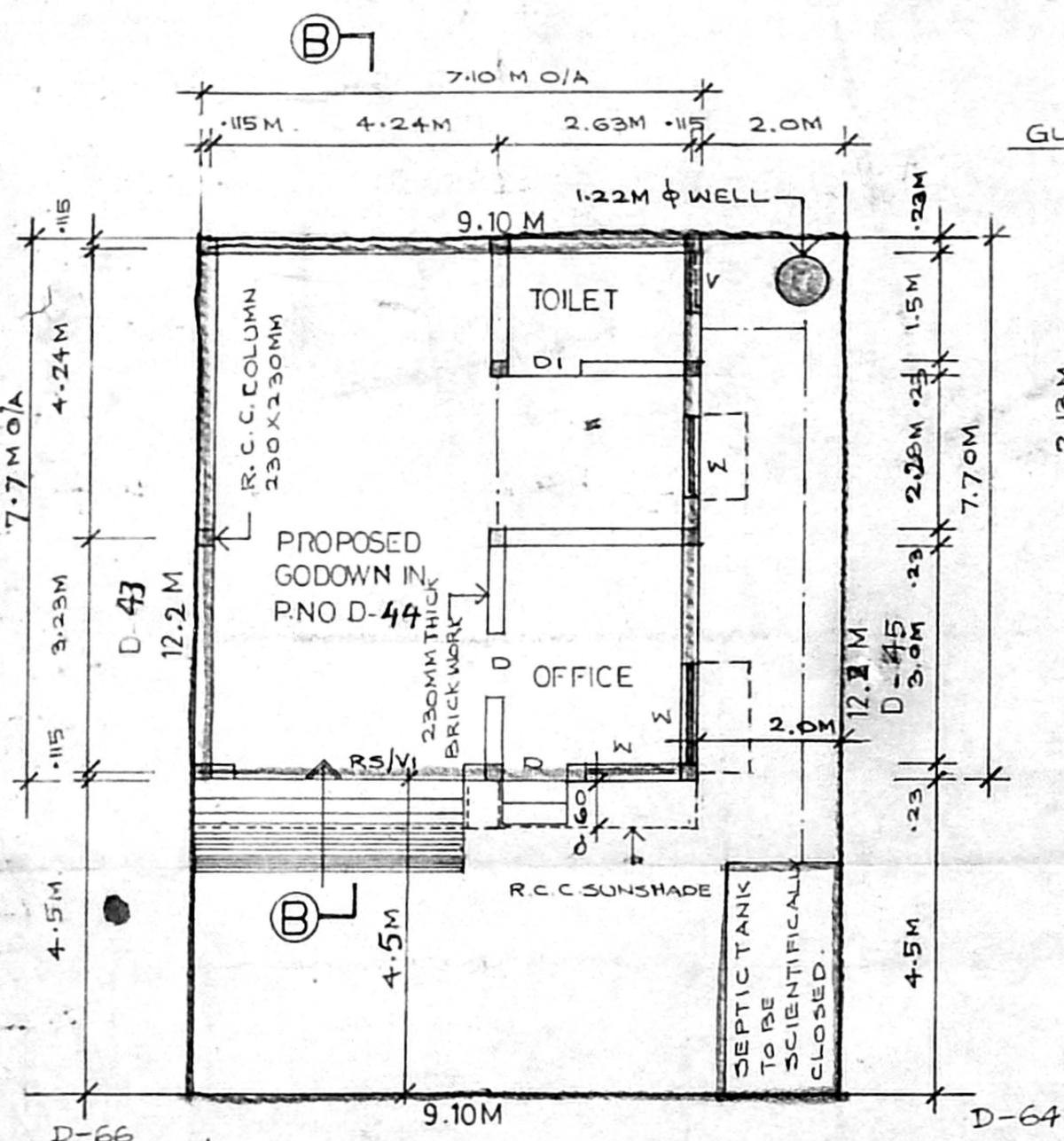

SITE CUM GROUND FLOOR PLAN SCALE: 1:100

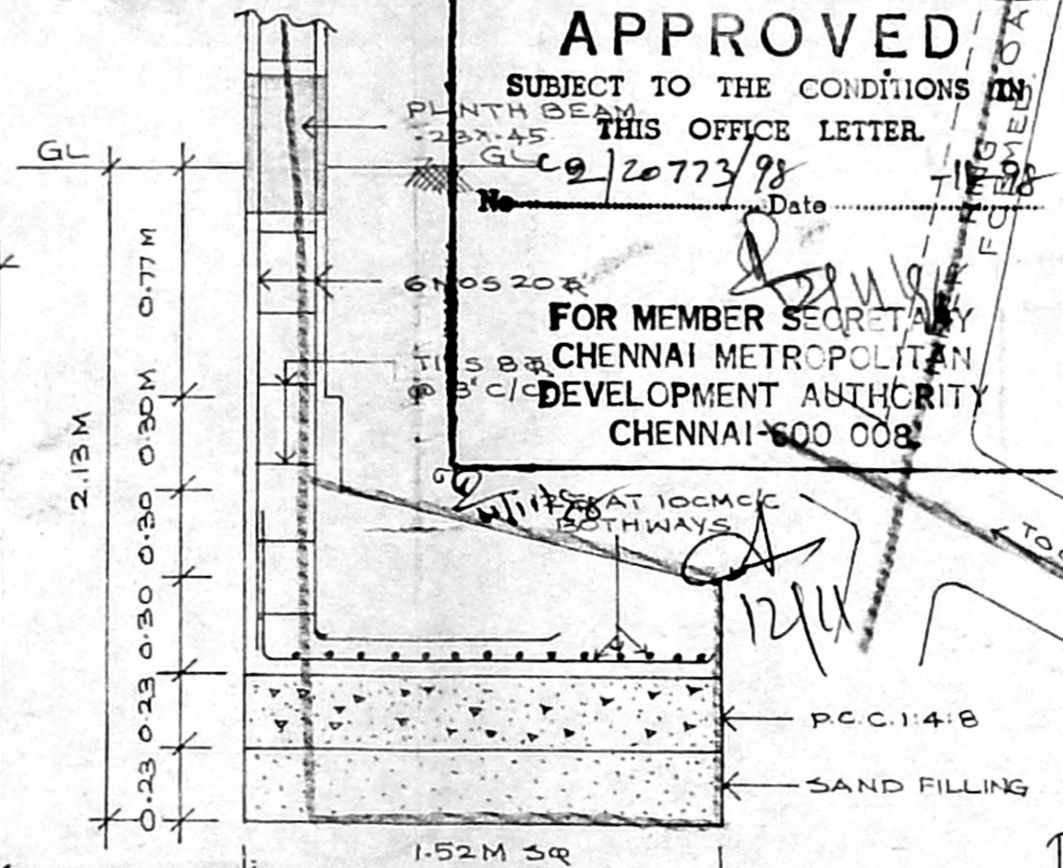

COLUMN "L" TYPE FOUNDATION  
SCALE 1:25

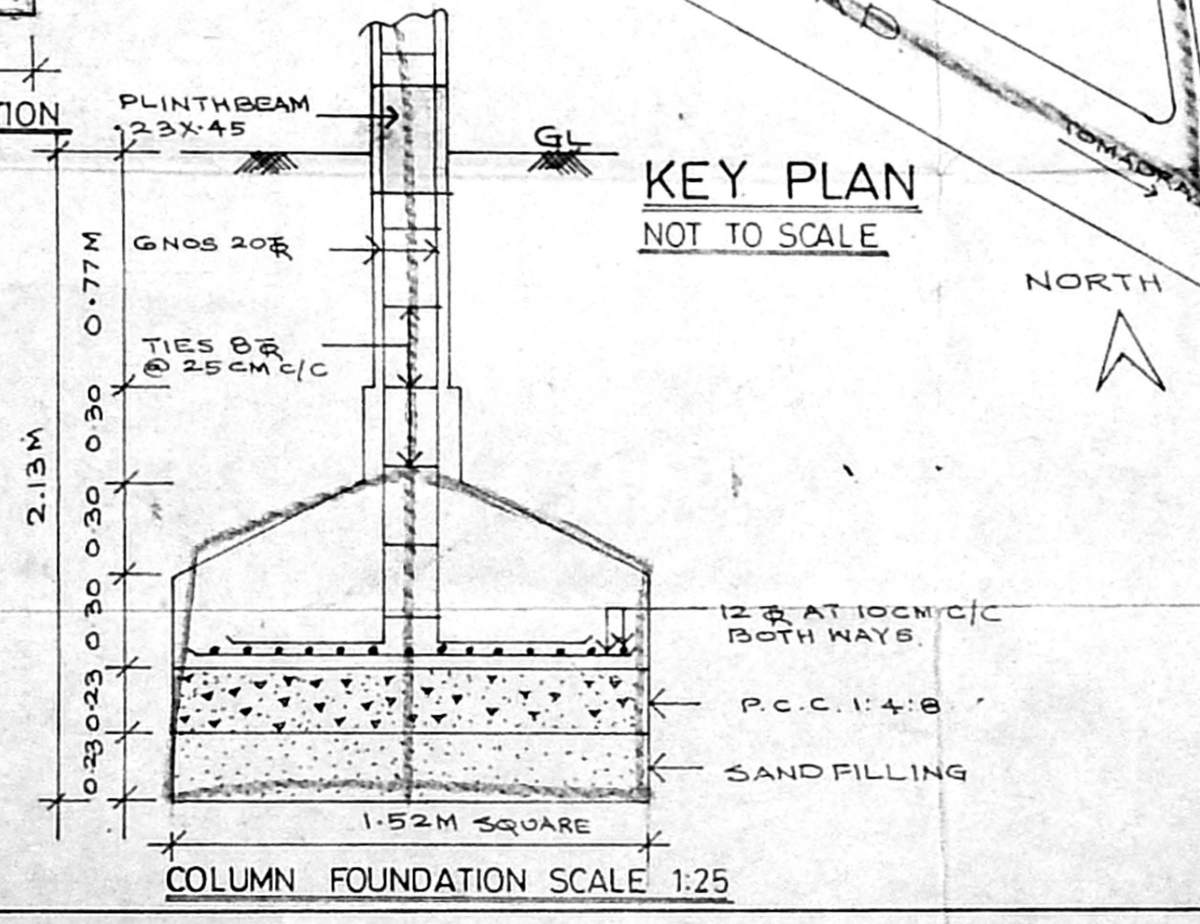

KEY PLAN  
NOT TO SCALE

COLUMN FOUNDATION SCALE 1:25